



**Milton J. Wood Company
Milton J. Wood Fire Protection, Inc.**

2011 Hurricane Preparedness Plan

CONTROLLED COPY

**MJW Consolidated
Safety Department
May 2011**

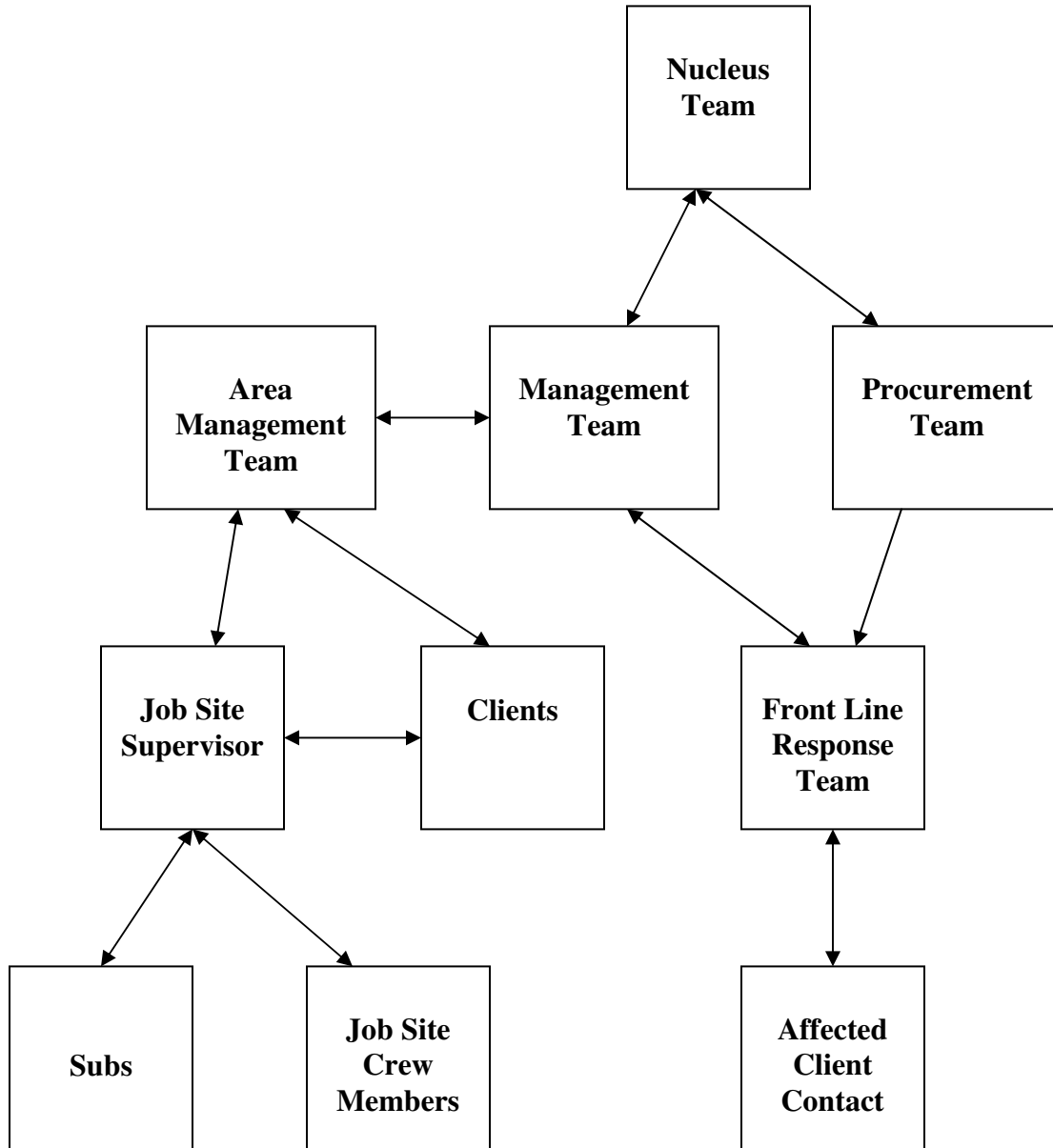

Table of Contents

	<u>Page #</u>
The Hurricane Teams	3
Milton J. Wood Hurricane Plan	9
Definitions	9
Pre Hurricane Season	
Action Code Definitions	12
Team Responsibilities	
Nucleus Team	12
Management Team	13
Procurement Team	13
Divisions Team	14
Front Line Response Team	15
Job Site Superintendents	15
Management Team Check List	16
Procurement Team Checklist	17
Nucleus Team Checklist	18
Divisions Team Checklist	19
Job Site Superintendent Checklist	20
Frontline Response Team Checklist	22
Emergency Call List	23
Subcontractor Phone & Nextel List	24
Subcontractor Manpower List	25
Equipment List & Locations	26
Emergency Management Headquarters	27
MJW Office Board Up Manpower List	28
Strike Zone Contact Matrix	29
Job Site List	33
National Hurricane Center (www.nhc.noaa.gov)	To Be Added
Hurricane Tracking	To Be Added
Travel Restrictions	To Be Added
Attachments:	
Attachment 1 – Letter to Clients	36
Attachment 2 - Committed Client Information Sheet	37
Attachment 3 – Communication Grid	38



Hurricane Preparedness Teams





Nucleus Team

Joan Haynes – Corporate Safety
Nextel Phone (904) 545-4448
Nextel ID #158*24*26200
Home Phone: (904) 757-5357

Nori Ortiz – Safety Coordinator
Nextel Phone (904) 219-2287
Nextel ID # 158*28*1834



Management Team

Zarko Ognjenovic - President MJW Consolidated Inc
Nextel (904) 219-9777
Nextel ID # 158*24*7023
Home Phone: (904) 461-6623

David Tankersley – President, Milton J Wood Company
Nextel (912) 217-1773
Nextel ID # 150*570624*12
Home Phone (912)267-7272

Albert “Chip” Bozeman – President, Milton J Wood Fire Protection
Nextel (912) 210-6764
Nextel ID # 150*570624*1
Home Phone (912) 772-8068

Annmarie Nemeth- CFO
Nextel (904) 588-3690
Nextel ID #160*34*5418
Home Phone (904) 287-8074



Divisions Team/Area Leaders

Al Reaux- N FL Division Manager

Nextel (904) 588-4496

Nextel ID# 160*34*6571

Home Phone (904)287-2628

Dan Mount- Central FL Division Manager

Nextel (863) 559-5812

Nextel ID# 158*24*30242

Home Phone (863) 688-2535

Scott Bennor – Project Manager

Nextel (912) 217-1776

Nextel ID # 150*570624*8

Home Phone (912) 554-1775

Ken Bush – Project Manager

Nextel (863) 559-8387

Nextel ID # 158*24*59151

Home Phone (813) 672-3314

Barney Langley-Project Manager

Nextel (904) 759-5559

Nextel ID # 158*24*30721

Home Phone (904) 371-2869

Wesley Bodiford – Fire Protection Alarm Division

Nextel Phone (904) 545-1551

Nextel ID # 158*24*17017

Home Phone (904) 514-8107

Danny Horne – Fire Protection Sprinkler Division

Nextel Phone (904) 759-0435

Nextel ID # 158*24*30435

Home Phone (904) 783-2492



Front Line Response Team Leaders

Clarence Pittman – Superintendent- North Florida
Nextel Phone (904) 226-2999
Nextel ID # 160*23489*5
Home Phone (904) 879-5572

Johnny Beecher- Superintendent - Georgia
Nextel Phone (912) 217-1435
Nextel ID # 150*570624*22
Home Phone (912) 367-2922

Keven Barber – Superintendent – West Coast
Nextel Phone (941) 737-1455
Nextel ID # 158*2487*116
Home Phone (813) 994-1169

Buck Bowen – Superintendent – East Coast
Nextel Phone (941) 737-9606
Nextel ID # 158*24*41229
Home Phone (813) 737-4808



Procurement Team

Jim Duncan – Equipment Superintendent
Nextel Phone # (904) 759-5825
Nextel ID # 160*34*3467
Home Phone # (904) 708-2021

Ann Lott – Human Resource Manager
Office: (904) 353-5527
Cell: (904) 610-5790
Home Phone: (904) 402-9881

Justin MacDonald– Information Specialist
Office (904) 353-5527
Cell: (904) 412-1659
Home: (904) 275-2405

Annmarie Nemeth- CFO
Office (904) 353-5527
Cell: (904) 588-3690
Nextel ID # 160*34*5418
Home: (904)-287-8074



Milton J. Wood Company
Milton J. Wood Fire Protection
Hurricane Preparedness Plan 2011

Hurricane season is upon us and it is time to review and revise our hurricane preparedness plan. Milton J. Wood realizes our offices' proximity to the ocean makes our buildings vulnerable to the inclement weather. Due to this factor alone, we need to have a plan in place to counteract these vulnerabilities.

Milton J. Wood also has a responsibility to our clients and has committed to be a resource to them should a hurricane affect their operations.

Before we explain this proposed plan of action we would like to review important hurricane related terms and definitions for everyone to be familiar with, during this time of year.

- *Hurricane Watch: A formal advisory issued by forecasters at the National Hurricane Center (NHC) when they have determined that hurricane conditions are a potential threat in a coastal area or group of islands within a 24 to 36 hour period. A watch is used to inform the public and marine interests of the storm's location, intensity, and movement.*
- *Hurricane Warning: A formal advisory issued by forecasters at the National Hurricane Center when they have determined that hurricane conditions are expected in a coastal area or group of islands within a 24 hour period. A warning is used to inform the public and marine interests of the storm's location, intensity and movement.*
- *Category 1 (Minimal) Winds 74-95 mph – Surge 4-5 feet
Damage primarily restricted to shrubbery, trees and unanchored mobile homes; no substantial damage to other structures; some damage to poorly constructed signs, low lying roads inundated; minor damage to piers, small craft in exposed anchorage torn from moorings.*
- *Category 2 (Moderate) Winds 96-110 mph – Surge 6-8 feet
 - *Considerable damage to shrubbery and tree foliage, some trees blown down; major damage to exposed mobile homes; extensive damage to poorly constructed signs and some damage to windows, doors, and roofing materials of buildings, but no major destruction to buildings.*
 - *Coastal roads and low lying escape routes inland may be cut off by rising water about 2 to 4 hours before landfall; considerable damage to piers and marinas flooded; small craft in protected anchorage torn from moorings.*
 - *Evacuation of some shoreline residences and low-lying areas required.**



- Category 3 (Extensive) Winds 111-130 mph – Surge 9-12 feet
 - *Foliage torn from trees; large trees blown down; poorly constructed signs blown down; some damage to roofing, windows, and doors; some structural damage to small buildings; mobile homes destroyed.*
 - *Serious flooding along the coast; many small structures near the coast destroyed; larger coastal structures damaged by battering waves and floating debris.*
 - *Low lying escape routes inland cut off by rising water about 3 to 5 hours before landfall; flat terrain 5 feet or less above sea level flooded up to 8 or more miles inland.*
 - *Evacuation of low-lying residences within several blocks of shoreline may be required.*

- Category 4 (Extreme) Winds 131-155 mph – Surge 13-18 feet
 - *Shrubs, trees and all signs blown down; extensive damage to roofs, windows and doors, with complete failure of roofs on many smaller residences; mobile homes demolished.*
 - *Flat terrain 10 feet or less above sea level flooded inland as far as 6 miles; flooding and battering by waves and floating debris causing major damage to lower floors of structures near the shore; low lying escape routes inland cut off by rising water about 3 to 5 hours before landfall; major erosion of beaches.*
 - *Massive evacuation of all residences within 500 yards of the shore may be required, as well as of single story residences in low ground within 2 miles of the shore.*

- Category 5 (Catastrophic) Winds greater than 155 mph–Surge greater than 18'
 - *Trees, shrub, and all signs blown down; considerable damage to roofs and buildings, with very severe and extensive damage to windows and doors; complete failure on many roofs of residences and industrial buildings; extensive shattering of glass in windows; complete buildings destroyed; small buildings overturned or blown away; mobile homes demolished*
 - *Major damage to lower floors of all structures less than 15 feet above sea level with 1500 feet of shoreline.*
 - *Low lying escape routes inland cut off by rising water about 3 to 5 hours before landfall; major erosion of beaches.*
 - *Massive evacuation of residential areas on low ground within 5 to 10 miles of the shore may be required.*



Pre Hurricane Season

Although hurricane season officially begins June 1st, preparation for the hurricane season must be started long before. Clients must be contacted and letters of representation updated. Emergency contact lists and employee assignments must be reviewed and adjusted as necessary.

As the Equipment Manager and Procurement Team Leader, Jim Duncan is responsible for securing the areas where we own property. All trees should be cut back to minimize the danger of strong winds knocking the trees down on any part of our buildings. He is also responsible for securing anything that will fly in strong wind. Jim may assign one of our superintendents or hire a roofer each June 1st to inspect the roof covering and the perimeter flashing at all MJW offices. This would include cleaning roof drains, gutters and downspouts.

The “Front Line Response Connex” must be inspected and adequate supplies must be ready so that when a hurricane does hit in an area represented by Milton J. Wood, we can prepare to send a Front Line Response Team into the area to assist our clients as soon as it is safe to do so.

Project Managers must contact clients and get Post Hurricane Support Agreements signed so the Nucleus Team can begin planning travel routes into the strike zone. Depending on the number of PHS agreements, the purchase of additional satellite phones may be necessary.

2011 TEAM RESPONSIBILITIES

Our program consists of several teams, each with its own responsibilities before, during and after the hurricane makes landfall. Past experience has taught us that although the media is entertaining, they are not always accurate or reliable. It is therefore critical that we have up to the minute, accurate information as to when and where the hurricane may make landfall. Although we don't want to waste resources, we don't want to wait until the last minute and be unable to respond. In order to respond accordingly we will utilize the following four (4) hurricane preparedness conditions or degrees of warning. These four conditions are consistent with Civil Defense and National Weather Service Advisory (NWSA) warning levels.

Condition IV: Tropical disturbance is developing. It **May** pose a risk to Milton J. Wood's or a PHS Client's business. Clients that have signed a hurricane agreements, are to be contacted **96 hours** before a major tropical storm or hurricane is predicted by NWSA to make landfall. Clients must provide authorization to enact the agreement 92 hours prior to landfall.

Condition III NWSA indicates that a hurricane **MAY** strike an area that could impact



- Standby Milton J. Wood Company or a PHS Client's business within **72 hours**.
- Condition II Ready Alert NWSA indicate that a hurricane **will probably** strike in an area and has the potential of serious damage to Milton J. Wood Company or a PHS Client's business within **48 hours**.
- Condition I National Weather Service Advisories indicate that a hurricane **WILL** strike in the area within **24 hours**.

Hurricane Nucleus Team

The Nucleus Team's responsibility is to monitor all possible hurricane activity and notify the Management Team when it is probable that a hurricane will hit any area covered by this plan. The Nucleus Team will be responsible for listening to the weather and monitoring current hurricane conditions. It is important when storms threaten any of our areas that someone be responsible for keeping everyone abreast of weather developments.

Condition IV: *(Tropical disturbance is developing and could affect covered areas)*

- Determine the seriousness of hurricane conditions and inform our teammates of pertinent weather developments.
- Work closely with the Procurement Team to ensure adequate supplies are available when needed.
- Contact partnering clients for authorization to procure satellite phones, phone service and determine the pre hurricane location of the connex.

Condition III *(Hurricane may strike covered area within 72 hrs)*

- Establish the projected "Strike Zone" and contact Milton J. Wood Management Team for the implementation of the action plan.

Condition II *(Hurricane will probably strike a covered area within 48 hrs)*

- Begin the phone matrix notification process. Pass on information as to the "Strike Zone" determination and necessary action plan.

Condition I *(Hurricane will stike a covered area within 24 hours)*

- Assist the Front Line Response Team in the mobilization of additional resource teams, equipment or supplies

Post Landfall

- Monitor weather and begin Contact Matrix as soon as it becomes safe for employees to return to their homes and work.

Contact Matrix System Activation:

The Nucleus Team will contact the Project Managers and Superintendents affected by the storm. The Project Managers and Superintendents will contact clients, subcontractors and general foremen if affected by the storm. The general foremen



will contact all crew members who may be affected by the storm. (See *Contact Matrix*, pg. 26-29 to determine who you need to notify, if necessary.)

The Nucleus Team will also contact Area Managers outside the “Strike Zone” and advise them that additional manpower and subcontract services may be needed.

Management Team

The Management Team is made up of Executive Company Members and has the ultimate responsibility for the implementation of this program. The Management Team will meet before May 15th, review the current program, suggest changes, and set the pace for the up-coming year.

Condition III (*Hurricane may strike covered area within 72 hrs*)

- The Management Team will designate the boundaries of the “Strike Zone” and choose which Front Line Response Team will be put on standby to respond to our clients needs as soon as it is safe to do so.
- The Management Team will contact the Area Manager(s) in the potential “Strike Zone” and advise them to contact PHS contracted clients and assure them we are ready to respond.

Condition II (*Hurricane will probably strike a covered area within 48 hrs*)

- The Management Team will contact the Procurement Team to move the Response Trailer to a safe location.
- The Management Team will contact the chosen Front Line Team Leader and advise him to prepare his team.

Post Landfall

- Support Front Line Response Team, send manpower, equipment, subcontractors, and supplies to the team as requested.

Procurement Team

The Procurement Team’s responsibility is to maintain adequate support resources and keep the required Emergency Hurricane Inventory ready to go at a moment’s notice. A connex equipped with all the items listed on the equipment list will be maintained in an inland area location ready for immediate deployment throughout the hurricane season. The Procurement Team will be responsible for:

Condition IV (*Tropical disturbance is developing and could affect covered areas*)

- Ensuring adequate supplies are available to support the Front Line Response Team within 72 hours notice.
- Ensuring all subcontractor information is accurate and current.

Condition III (*Hurricane may strike covered area within 72 hrs*)

- Providing information on availability of hard to locate supplies and equipment that may be needed by our response teams.
- Developing a plan for getting these supplies to the needed areas.



- Providing all affected jobsites with current phone lists and job information.

Condition II (*Hurricane will probably strike a covered area within 48 hrs*)

- The Procurement Team will make preparation for a generator hook-up so the telephones may be operational depending on the availability of telephone company service. This combined with the Nextel system should put us in good shape communications wise.
- Inspecting the Response Connex and making sure all supplies and travel clearance documentation is in the trailer.
- Locating the connex to a safe location.
- The Procurement Team will be responsible for ensuring enough plywood is available and on-hand when needed.
- Ensuring the Front Line Response Team has adequate communication equipment.
- Ensuring all computers are backed up and back ups are stored in a safe location.

Condition I (*Hurricane will strike a covered area within 24 hours*)

- Keep a list of secured jobsites and provide a copy of this list to the Management Team and Nucleus Team.

Divisions Team

The Divisions Team will consist of all Area Managers.

Members inside the Strike Zone will:

Condition III (*Hurricane may strike covered area within 72 hrs*)

- Insure hurricane preparedness procedures are completed for all jobsite and offices in their area
- Contact the PHS Clients and verify the contact information is correct

Condition II (*Hurricane will probably strike covered area within 48 hrs.*)

- Insure that all contact lists have been sent to the management team

Members that are outside the Strike Zone will assist the management team in securing equipment, supplies and labor for the Front Line Response Team if needed.

Front Line Response Team

The Front Line Response Team will consist of few superintendents outside of the Strike Zone. Management will select a Front Line Response Team Leader based on the location of the strike zone and the severity of the hurricane.. As soon as it is safe, he and his team will travel to the Strike Zone equipped with enough material to sustain a small crew for four days.

Responsibilities of the Front Line Response Team include:



Post Hurricane

- Survey the damage to the PHS Client's Property.
- Establish priorities and procedures for the restoration with first consideration being given to fallen power lines, openings resulting from storm damage, etc.
- Perform emergency repairs and assess damage at participating Client's properties.
- Communicate any additional support needs through the Management Team and/or Nucleus Team.
- Obtain additional manpower, subcontractors, equipment, supplies, etc., through the Management Team.
- Notify the Nucleus Team when it safe for evacuated employees to return to their homes.

Job Site Supervisors Inside the Strike Zone

Job Site Supervisors inside the Strike Zone must make sure all hurricane preparedness items are completed and all contact information has been obtained before leaving the jobsite. He will send his contact information, his crew's contact information, any subcontractor's contact information to the Nucleus Team so that they can be notified when they are to report back to work.

Jobsite Supervisors Outside the Strike Zone

Job Site Supervisors outside the Strike Zone should contact their Area Leader and advise him of any manpower, supplies or equipment that is available, if needed.



**MILTON J. WOOD COMPANY
MILTON J. WOOD FIRE PROTECTION**

MANAGEMENT TEAM CHECKLIST

Hurricane Name: _____

Condition III

- Confirm "Strike Zone" and establish action plan.

Strike Zone: _____

MJW Jobsites in "Strike Zone": _____

- Identify Contracted Clients in "Strike Zone"

Clients: _____

- Determine which Front Line Team Member Leader will be called to respond?

Condition II (*Hurricane will probably strike a covered area within 48 hrs*)

- Subcontractor Services Available?

- Location of Mobile Supplies?

- Give Nucleus Team OK to set contact matrix in motion.



PROCUREMENT TEAM CHECKLIST

Hurricane Name: _____

Pre Hurricane Season

- Inspect Response Trailer
- Verify Supplies are Available
- Prepare MJW Property, inspect roofs, clean gutters, etc.

Condition IV

- Verify Supplies are available within 48 hours
- Print and distribute current MJW employee Phone/Nextel list (Ann Lott).
- Ensure Communication Resource is available for the Front Line Response Team.

Condition III (*Hurricane may strike covered area within 72 hrs*)

- Print and distribute current work order log.
- Contact subcontractors to evaluate manpower available to MJW.

Condition II

- Contact rental company to have generator ready for delivery and pickup
- Procurement Team keeps a running list of secured job sites
- Check all flashlights.
- Check secondary phone system.
- Fill all empty gas cans and vehicles.
- Stock up water supply at office.

Condition I (*Hurricane will strike a covered area within 24 hours*)

- Network Administrator to backup and secure network system. Back up tapes to be given to Annmarie Nemeth and Zarko Ognjenovic.
- If applicable, the Network Administrator will secure all equipment. Upon issuance of a hurricane watch, he will make a back up of our network and remove it from the site. Upon issuance of a hurricane warning, he will make sure all equipment is properly shut down and covered with trash bags. All computers in the center workstations will be moved to the safest location.
- If applicable, the Chief Financial Officer will be responsible for securing any financial records or documents.
- Board up MJW office(s).
- Secure MJW building when departing.



Nucleus Team Checklist

Hurricane Name _____

Condition IV

- Monitor tropical storms, depressions for possible hurricane exposure.
- Assist Procurement Team to ensure adequate supplies are available.

Condition III (*Hurricane may strike covered area within 72 hrs*)

- Advise Management Team when possible hurricane or tropical storm

Condition II (*Hurricane will probably strike a covered area within 48 hrs*)

- Advise all jobsites in “Strike Zone” to secure jobsite and begin personal preparation for a hurricane.
- Advise all Project Managers and Superintendents to review their procedures and gather any additional materials they may need.
- Once the plan is activated, begin Contact Matrix to all “Strike Zone” Team Members
- Contact Jack Deshisky and check if he needs assistance with properties.

Condition I (*Hurricane will strike a covered area within 24 hours*)

- Contact Divisions Team Members Outside the Strike Zone and request available manpower, equipment, and subcontractor lists.

Post Hurricane

- Monitor weather conditions and initiate the Contact Matrix when conditions are safe for employees to return to their homes and work.



Divisions Team Checklist (Inside the Strike Zone)

Condition III (*Hurricane may strike covered area within 72 hrs*)

- Contact clients and advise Milton J. Wood will be ready to respond if needed. Verify contact information.

Condition II (*Hurricane will probably strike a covered area within 48 hrs*)

- Contact all vendors/suppliers to see if they can help Front Line Response Team.
- Distribute one time use cameras to each affected job site.
- Check secondary phone system.
- Check all flashlights.
- Stock up water supply at office.
- Fill all empty gas cans and vehicles
- Contact subcontractors to evaluate manpower available to MJW.
- Contact affected superintendents and project managers to ensure jobsites are secure and contact lists have been completed.

Condition I (*Hurricane will strike a covered area within 24 hours*)

- Secure MJW building when departing. Advise Procurement Team building is secured.

Divisions Team Checklist (Outside the Strike Zone)

Condition IV

Team members outside the Strike Zone will be asked to report available manpower, equipment, supplies and possible subcontractors that can be provided to the Front Line Response Team if needed. The contact information is to be submitted to the Management Team as soon as possible.



JOB SITE SUPERINTENDENT CHECKLIST (JOBS IN STRIKE ZONE)

Condition III (*Hurricane may strike covered area within 72 hrs*)

- ❑ Prepare phone lists.
- ❑ Get home phone numbers of all Milton J. Wood Hurricane Team members involved with the project. Give a copy of the list to client representative.
- ❑ Make arrangements for extra plywood to cover windows and doors.
- ❑ Obtain extra Visqueen for use after the storm.
- ❑ Prepare a contact list for employees and give them a contact number to call when the storm has passed.
- ❑ Obtain emergency plans from local Fire Department, Civil Defense or any other agency. Review plan with client representative, team members and subs.
- ❑ Check first-aid supplies.
- ❑ Prepare a contact list of subcontractors and give them a contact number to call when the storm has passed.
- ❑ Locate portable generators to be readily available for use if required. Also make arrangements for a large capacity water pump.

Condition II (*Hurricane will probably strike a covered area within 48 hrs*)

- ❑ Secure a camera and shoot 30 – 50 photos of jobsite interior and exterior. This will aid in documenting damages after the storm and show what precautions were taken to prevent damage.
- ❑ Charge all Nextel batteries.
- ❑ Secure the trailers with ½” cable in at least three places. Use 55-gallon drums filled with concrete. Remove all important documents and equipment.
- ❑ Secure all loose materials at the job site. Band all loose materials with metal straps. Secure banded materials to floors and/or columns.
- ❑ Make sure all equipment at the site is full of fuel. Fill all fuel cans at the job site. Fill all vehicles.
- ❑ Cranes – Boom crane down if possible. If not possible, fully extend and set all outriggers. **DO NOT SECURE THE CRANE WITH ANY BOOM ATTACHMENTS. USE ONLY MAIN BOOM!!!!**
- ❑ Get all heavy equipment to high ground. Lower all accessories and set the parking brake

Condition I (*Hurricane will strike a covered area within 24 hours*)

- ❑ Computers. Move computers to the safest location in the jobsite trailer away from windows and off floor and cover with plastic
- ❑ File cabinets. Move important files to a secure location that is safe from water damage.
- ❑ Shut off all electricity at the main breakers.
- ❑ Shut off main water valve for the trailer, if applicable.
- ❑ Tape or board up windows.
- ❑ Secure all compressed gases in racks, with storage caps securely in place.



- ❑ Broom clean the entire project inside and outside the building.
- ❑ Remove all trash from the job site prior to the storm.
- ❑ Communication – Ensure that each employee is notified of when they are to report back to work, who if anyone is on-call, and that all necessary phone numbers are distributed.
- ❑ Ensure that each jobsite is secured in ample time for employees to ensure the safety of their families. Strike Zone Employees consists of those living and/or working within a 50 mile radius of the projected hurricane land fall area
- ❑ Advise Procurement Team when jobsite is secured.
- ❑ Send copy of contact lists to Nucleus Team and Procurement Team.



Front Line Response Team Checklist

Condition I

Response Connex

Verify all supplies and equipment are in the Connex.
Verify communication system is adequate
Verify Travel Clearance Documents are in Connex..
Verify safety of travel route with Nucleus Team
Verify Contact Numbers are in the Connex.
Verify copy of Post Hurricane Support Agreements are in Connex.

Post Hurricane

Assess Damage

Check nearest MJW office and assess damage. Determine where operations will be set up, Jacksonville office, Lakeland office, Brunswick office or out of connex.
Evaluate phone system.
Evaluate computer network system.
Hook up generator if necessary.
Respond to PHS partners and assess damage, contact Management Team with additional man-hour, subcontractor, and equipment needs.

Manpower

Assess MJW labor force through the Management Team and assign to the most critical areas until under control.
Secure subcontractor services through the Management Team.
Notify the Nucleus Team as soon as it is safe for evacuated employees to return to the area.
Evaluate manpower available to MJW. If subs are on job sites without damage, they may be reassigned on a temporary basis to work in the critical area.



EMERGENCY CALL LIST

<u>Bradenton/Tampa</u>	Home	Cell	Nextel ID
Ken Bush	(813) 672-3314	(863) 559-8387	158*24*59151
Buck Bowen	(813) 737-4808	(941) 737-9606	158*24*41229
Larry Smith	(352) 521-3628	(863) 559-5828	158*24*30720
Dan Mount	(863) 688-2535	(863) 559-5812	158*24*30242
<u>Jacksonville</u>			
Mark Wood	(904) 280-2283	(904) 838-3087	158*24*13671
Annmarie Nemeth	(904) 267-8074	(904) 588-3690	160*34*5418
Joan Haynes	(904) 502-4272	(904) 545-4448	158*24*26200
Nori Ortiz	(225) 241-0318	(904) 219-2287	158*28*1834
<u>Brunswick GA</u>			
David Tankersley	(912) 267-7272	(912) 217-1773	150*570624*12
Scott Bennor	(912) 554-1775	(912) 217-1776	150*570624*8
<u>Savannah, GA</u>			
Chip Bozeman	(912) 772-8068	(912) 210-6764	150*570624*1
Larry Powell	(912) 213-3433	(912) 693-7581	150*570624*9
<u>Fire Protection</u>			
Thom Dettmann	(904) 269-6001	(904) 591-8411	158*24*5299
Danny Horne	(904) 783-2492	(904) 759-0435	158*24*30435



MILTON J. WOOD COMPANY
MILTON J. WOOD FIRE PROTECTION
 Equipment List and Location

#	Items	Location
2	Generators 10,000 watt	In Connex
	Cases of Water	Available As Needed
	Cases of Gatorade	Available As Needed
	Pairs of Gloves	Available As Needed
30	Flashlights	Yard Lockup
5	Five Gallon Gas Cans	In Connex
	Gallons Bleach	
	Rags	
	Office Package (pens, rulers, notebook)	
	Plastic Bags	In Connex
6	10-Mile Radius Radios	
	Surge Protection Strips	
	Nextel Car Chargers	
	Nextel Batteries	
	Disposable Cameras	
	Assorted Batteries	
96	Plywood (3/4" 3-Ply)	In Connex
20	Tarps – Heavy Duty (12 x 16)	
30	Nails/Screws/Fasteners lbs.	In Connex
	Paper Goods/Plastic Eatery	
25	Portable Cots	In Connex
25	Sleeping Bags	In Connex
	Charcoal	
	Grills (Portable)	
	Coolers	
	Dry Food	
6	Light Sets (Portable)	In Connex
	Hurricane Connex	
	Duct Tape/Caution Tape	
	Folding Saw Horses	
2	Dozen Tyvex Suits	In Lockup
	Plastic Fold-A-Carrier	
20	Five Gallon Water Jugs	In Connex
	Documentation OK'ing Travel Clearance	
	Copies of all PHS Agreements	
96	Batteries AA	In Connex



EMERGENCY MANAGEMENT HEADQUARTERS

FLORIDA

DUVAL COUNTY
(904) 630-2472
Recorded Hurricane Information Line
(904) 630-INFO

FLAGLER COUNTY
(904) 437-7381

BRADFORD COUNTY
(904) 966-6336

NASSAU COUNTY
(904) 321-5732

CLAY COUNTY
(904) 269-6330

PUTNAM COUNTY
(904) 329-0379

COLUMBIA COUNTY
(904) 758-1125

ST. JOHNS COUNTY
(904) 824-5550

BAKER COUNTY
(904) 259-6111

UNION COUNTY
(904) 496-4330

POLK COUNTY
863-519-7300

SOUTH GEORGIA

CAMDEN COUNTY
(912) 729-5602/1442

CHARLTON COUNTY
(912) 496-4049

GLYNN COUNTY
(912) 267-5678

MCINTOSH COUNTY
(912) 437-5170



**MILTON J. WOOD COMPANY
MILTON J. WOOD FIRE PROTECTION
Hurricane Site Prep List**

PUT UP PANELS

Jason Stancil
David Griffin
Joan Haynes
Danny Beecher
Terry Cothron
Dave Zwergel

TAKE DOWN PANELS

Paul Vietze
Chris Crosby
Jimmy Dunlap
Steven Daniel
Carroll Miller
Donnie Minchew

Ernie Daniel

To be Assigned

Olan Butler
Bob Starkey
Larry Powell
Jerry Williams
Lynn Nettles
Wayne Hurst
Jade Davis
Nori Ortiz

Larry Smith
Keven Barber
Jack Chalkian
Wade Douglas
Mike Alvers
Jack Alvers
Curtis Dyal



STRIKE ZONE Contact Matrix

<u>Teammate</u>	<u>Point Contact</u>	<u>Nextel Phone</u>	<u>ID #</u>
Justin MacDonald		(904) 412-1659	
<input type="checkbox"/>	Annmarie Nemeth		
	<input type="checkbox"/> Vonda		
	<input type="checkbox"/> Julie		
	<input type="checkbox"/> Ann		
	<input type="checkbox"/> Charlotte		
	<input type="checkbox"/> Amy		
	<input type="checkbox"/> Pam		
	<input type="checkbox"/> Melody		
<input type="checkbox"/>	Joan Haynes		
<input type="checkbox"/>	Mark Cole		
	<input type="checkbox"/> Jack Deshisky		
	<input type="checkbox"/> Carroll Miller		
	<input type="checkbox"/> Chris Crosby		
	<input type="checkbox"/> Michael Sweat		
	<input type="checkbox"/> Vendors		
<input type="checkbox"/>	Mark Wood		
Chip Bozeman		(912) 210-6764	150*570624*1
<input type="checkbox"/>	Danny Horne		
	<input type="checkbox"/> Zarko Ognjenovic		
	<input type="checkbox"/> Jeff Duncan		
	<input type="checkbox"/> Crew		
	<input type="checkbox"/> Glenn Painter		
	<input type="checkbox"/> Bret Taylor		
<input type="checkbox"/>	Richard Beckwith		
	<input type="checkbox"/> Paul Compton		
	<input type="checkbox"/> Clients		
	<input type="checkbox"/> Crew		
	<input type="checkbox"/> Subcontractors		
	<input type="checkbox"/> Wayne O'Steen		
	<input type="checkbox"/> Clients		
	<input type="checkbox"/> Crew		
	<input type="checkbox"/> Subcontractors		
<input type="checkbox"/>	Donnie Minchew		
	<input type="checkbox"/> Mike Barrett		
	<input type="checkbox"/> Subcontractor		
	<input type="checkbox"/> Clients		
	<input type="checkbox"/> Crew		



- Thom Dettmann
 - Kurt Parnell
 - Rolando Quirch
 - Subcontractor
 - Clients
 - Crew
 - Marcus Penrod
 - Subcontractor
 - Clients
 - Crew
 - Wesley Bodiford
 - Subcontractor
 - Clients
 - Crew
 - Arthur Wheeler
 - Subcontractor
 - Clients
 - Crew
 - David Barton
 - Subcontractor
 - Clients
 - Crew
- Jeff Anderson
 - Subcontractor
 - Clients
 - Crew
- Dayne Hansrote
 - Dave Zwergel
 - Subcontractor
 - Clients
 - Crew
 - Subcontractor
 - Clients
 - Crew

Barney Langley

(904) 759-5559

158*24*30721

- Rick Corbett
 - Clients
 - Crew
 - Subcontractors
- Jack Alvers
 - Clients
 - Crew
 - Subcontractors
- Mike Rogers
 - Clients
 - Crew
 - Subcontractors
- Ira Thompson



- Client
- Subcontractors
- Crew

- Austin Hattaway
 - Clarence Pittman
 - Clients
 - Crew
 - Subcontractors
 - Paul Vietze
 - Clients
 - Crew
 - Subcontractors
 - Ray Taylor
 - Client Contact
 - Subcontractor Contact
 - General Foremen/ Timekeepers
 - Crew

- Al Reaux
 - Jason Stancil
 - Subcontractor
 - Clients
 - Crew
 - Jack Vinson
 - Subcontractor
 - Clients
 - Crew

- Chris Timpe
 - Steven Daniel
 - Clients
 - Crew
 - Subcontractors
 - Jimmy Dunlap
 - Clients
 - Crew
 - Subcontractors
 - Elba Caldwell
 - Jerry Williams
 - Lynn Nettles
 - Wayne Hurst
 - Clients

Scott Bennor

(912) 217-1776

150*570624*8

- Ernie Daniel
 - Olan Butler
 - Clients



- Crew
 - Subcontractors
- Danny Beecher
 - Clients
 - Crew
 - Subcontractor
- Denton Brantley
 - Client Contact
 - Subcontractor Contact
 - General Foremen
 - Crew Members
- Johnny Beecher
 - Mike Alvers
 - Curtis Dyal
 - Clients
 - Crew
 - Subcontractors
- Wade Douglas
 - Clients
 - Crew
 - Subcontractors
 - Kevin Woodcock
- David Tankersley
 - Prysie Crews
 - Clients
 - Crew
 - Subcontractors



Current Job List Milton J. Wood Company/Milton J. Wood Fire Protection

<u>Project Location</u>	<u>Client Name , Address, Phone</u>	<u>PM, Supt, Asst. Supt.</u>
Anheuser-Busch-Jax	John Vodenicker 111 Busch Drive Jax., FL 32218 (904) 751-8122	<u>PM</u> Al Reaux <u>Supt</u> Jack Vinson <u>Asst. Supt.</u> Jason Stancil
Amelia Island Management	Don Neal 3000 First Coast Hwy Fernandina., FL 322 (904)	<u>PM</u> Kurt Parnell <u>Supt</u> Kurt Parnell <u>Asst. Supt.</u> Donnie Minchew
Ameristeel	16770 Rebar Road Baldwin, FL 32234	<u>PM</u> Chris Timpe <u>Supt</u> Mike Gordie
Arizona Chemical	1401 E. Hill Ave. Valdosta, GA 31601 (229)333-8414	<u>PM</u> David Tankersley <u>Supt</u> Roy Payne
	Joe O'Conner Liptrope St Savannah, GA (912) 238-7733	<u>PM</u> Larry Powell <u>Supt</u> Danny Beecher
Boeing	Chuck Osborne, EH&S PO Box 150844 Jacksonville, FL 32215 (904) 317-2438	<u>PM</u> Chris Timpe <u>Supt</u> Jimmy Dunlap
Georgia-Pacific	State Rd. 216 Palatka., FL 32178 (904) 325-2001	<u>PM</u> Chris Timpe <u>Supt</u> Ira Thompson
GP Gypsum	Savannah Georgia (904) 616-8363	<u>PM</u> Ernie Daniel <u>Supt</u> Ernie Daniel
Northrop Grumman	Russ Carter 5000 US 1 North St. Augustine., FL 32085 (904)825-3941	<u>PM</u> Chris Timpe <u>Supt</u> Jason Stancil



<u>Project Location</u>	<u>Client Name , Address, Phone</u>	<u>PM, Supt, Asst. Supt.</u>
Herty Foundation	PO Box 7798 Savannah, GA 31418 (912) 963-2647	<u>PM</u> Larry Powell <u>Supt</u> Danny Beecher
IFF	Tom Rollins/Woody Richardson Lane Ave. Jacksonville, FL (904) 695-4622	<u>PM</u> Chris Timpe <u>Supt</u> Varies
IP	Wendell Ryal PO Box 570 Savannah, GA 31402 (912) 238-7790	<u>PM</u> Larry Powell <u>Supt</u> Danny Beecher
JM Family	Claude Revels, EH&S 8019 Bayberry Rd Jacksonville, FL 32256 (904) 443-6651 (904) 443-6670	<u>PM</u> Zarko Ognjenovic <u>Supt</u> Thom Dettmann <u>Supt.</u> Donnie Minchew
JEA	EH&S Beaver St. West Jacksonville, FL 322 (904)	<u>PM</u> Barney Langley <u>Supt</u> Ira Thompson
Kinder Morgan	Scott Stevens 4310 Pendola Point Rd. Tampa, FL 33619 (813) 248-1146 office (704) 517-6355 (cell) (813) 248-2801 (fax)	<u>PM</u> Larry Smith <u>Supt</u> Keven Barber
— Koch Cellulose	Gary Cason 1400 W. Ninth St. Brunswick, GA 31520 (904) 265-5780	<u>PM</u> Scott Bennor <u>Supt</u> Wade Douglas
Maxwell House	Joe Warred 735 Bay Street Jacksonville, FL 32202 (904) 353-0020	<u>PM</u> Chris Timpe Supt J. Alvers/D. Austin
Millennium	Mike Tippins, EH&S 601 Crestwood St. Jacksonville, FL 32234 (904) 924-2892 (904) 924-2788	<u>PM</u> Barney Langley <u>Supt</u> Rick Corbett



<u>Project Location</u>	<u>Client Name , Address, Phone</u>	<u>PM, Supt, Asst. Supt.</u>
Mosaic	Jack Rollins PO Box 2000 Mulberry FL 33860 (813) 500-6871 office (863) 860-1366 cell	<u>PM</u> Dan Mount <u>Supt</u> Terry Cothron
Tronox	1 Kerr McGee Rd. Savannah, GA 31404 (912) 652-1221	<u>PM</u> Ernie Daniel <u>Supt</u> Ernie Daniel
Rayonier	Keith Broussard, Eng. West Gum St. Fernandina, FL 32034 (904) 261-3611 (904) 277-1450	<u>PM</u> Al Reaux <u>Supt</u> Paul Vietze <u>Asst. Supt.</u> Rick Corbett
Rayonier, Jesup	Ronnie Teston/ Dave Richardson Hwy 301 North Jesup, Georgia (912) 427-9906/(912) 427-5147	<u>PM</u> Scott Bennor <u>Supt</u> Wade Douglas
Reichhold Chemical	Bill Torrance, Eng 54 Wamsley Rd. Jacksonville, FL 32254 (904) 695-7500 (904) 695-7517	<u>PM</u> Zarko Ognjenovic <u>Supt</u> Richard Beckwith <u>Asst. Supt.</u> Donnie Minchew
Smurfit-Stone	Donald Davis North Eight St. Fernandina, FL 32034 (904) 261-5551 (904)	<u>PM</u> Richard Beckwith <u>Supt</u> Paul Vietze/Chad Lane <u>Asst. Supt.</u> Rick Corbett
Tropicana	Kathy Fisher PO Box 338 Bradenton, FL 34210 (941) 747-2311	<u>PM</u> Ken Bush <u>Supt</u> Buck Bowen
Tropicana	Jim Jarvis 6500 Glades Cut Off Rd Ft. Pierce, FL 34981 (772) 466-9880	<u>PM</u> Ken Bush <u>Supt</u> Buck Bowen
Weyerhaeuser	Chad Harrod PO Box 668. Savannah, GA 31402 (912) 966-4354	<u>PM</u> Larry Powell <u>Supt</u> Danny Beecher



Attachment 1

June 2010

{ Client Name }
{ Client Address }
[Client City,State,Zip]

RE: Hurricane Preparedness/Response

Dear Mr.

Milton J. Wood Company would like to present you with the opportunity to partner with us this hurricane season. We have put together a hurricane response team to meet the needs of our most valuable clients in their time of need.

If you would like to participate in our hurricane preparedness program for Year 2010, or just want more information about the program, please contact me and I would be glad to discuss it with you.

Although we hope our services for hurricane response will not be needed, we want you to rest assured we will do everything we can to restore the integrity of your facilities should a major storm threaten the area.

Unfortunately, the number of clients we will be able to service after the storm has passed will be limited. Only a few Post Hurricane Support Agreements will be implemented per area.

Time is of the essence, passes may have to be obtained to travel in and out of the area, modes of communication will have to be established, responders will have to be selected, supplies assembled, etc.

Sincerely,

MILTON J. WOOD COMPANY
MILTON J. WOOD FIRE PROTECTION

Project Manager

Enc.

Attachment 2



MILTON J. WOOD COMPANY
Hurricane Service Client Information

Business Name: _____

Address: _____

Contact Name: _____

Alternate: _____

Title: _____

Title: _____

Phone: (____) _____

Phone: (____) _____

Mobile: (____) _____

Mobile: (____) _____

Pager: (____) _____

Pager: (____) _____

Shutter Location Map Attached	Yes	No
Location Map Attached	Yes	No

Special Instructions: _____

FOR MILTON J. WOOD COMPANY/MILTON J. WOOD FIRE PROTECTION USE ONLY:

Personnel Required:

MJW Lead Man: _____

Equipment/ Materials Needed: _____

Special Instructions: _____

If you have a location and/or a shutter map available, please send it along with your information sheet. The more information we have, the better we can respond to your needs during the critical hours before or after a storm strikes.

Attachment 3



MILTON J. WOOD COMPANY
MILTON J. WOOD FIRE PROTECTION
Communication Grid

EMPLOYEE		CELLULAR	CODE	PAGER	HOME PHONE
Alvers, Jack		(904) 219-8399	158*24*56475		(904) 284-3650
Anderson, Jeff	FP	(904) 591-8410	158*24*9664		(912) 843-8234
Barber, Keven		(941) 737-1455	158*2487*116		(813) 994-1169
Barber, Keven for Kinder Morgan Job M090002		(863) 529-7455	158*24*638		
Barrett, Mike	FP	(904) 759-6125	158*24*37030		(904) 282-6692
Barton, David	FP	(904) 591-5290	158*28*52341		(904) 382-5383
Beckwith, Richard	FP	(904) 219-8588	158*24*33376		(904) 262-9879
Beecher, Danny		(912) 257-1468	150*570624*24	(912) 692-3150	(912) 366-9236
Beecher, Johnny		(912) 217-1435	150*570624*22		(912) 367-2922
Bennor, Scott		(912) 217-1776	150*570624*8		(912) 554-1775
Berry, Kharim	FP	(904) 704-6197	Personal Cell		(904) 704-6197
Bodiford, Wesley	FP	(904) 545-1551	158*24*17017		(904) 514-8107
Bodiford, Wesley Port Everglades Job	FP	(904) 677-6510	160*18725*5	Intrinsically Safe	
Bowen, Buck	MJW	(941) 737-9606	158*24*41229		
Boyd, Curt	FP	(912) 228-7513	150*570624*31		
Boyd, Curt / Mask, Danny Chevron Birmingham	FP	(904) 677-6402	160*18725*2	Intrinsically Safe	
Bozeman, Chip (Blackberry)	FP	(912) 210-6764	150*570624*1		(912) 772-8068
Bozeman, Shaun	FP	(904) 343-2113	Personal Cell		(904) 294-5272
Bozman, James	MJW	(863) 581-1394	158*24*14296		
Brantley, Denton		(912) 210-0784	150*62153*1		
Bratager, Kevin	FP	(904) 334-4658	160*136413*1		(904) 424-2375
Brown, Chuck	FP	(863) 443-2032	160*34*76		(863) 651-3693
Brown, James					(912) 234-4543
Bunch, Mark	FP				(912) 536-6003
Burford, Johnny		(863) 581-1398	158*24*14297		(727) 822-8417
Bush, Ken		(863) 559-8387	158*24*59151		(813) 672-3314
Butler, Olan		(912) 313-9290	150*570624*3		
Caldwell, Elba		(904) 509-8661	158*24*38661		(904) 757-0212
Chalekian, Jack		(863) 860-9025	160*23489*1		
Claxton, Tim		(912) 210-6666	150*570624*13		
Cole, Mark (Blackberry)		(904) 219-	158*24*11791		(904) 221-0164



		1791			
Compton, Paul	FP	(904) 219-8582	158*24*33372		(386) 454-3542
Conner, Danny (Blackberry)	HVAC	(904) 626-4791	160*56144*2		
Corbett, Rick		(904) 509-0713	158*24*12685		(904) 757-7362
Cothron, Terry		(863) 227-3042	158*24*27062		
Cox, Allen	FP	(904) 591-0071	158*28*350		(904) 764-7184
Cox, Gehu (Blackberry)	FP	(912) 275-3599	150*20913*4	(912) 635-0580	(912) 270-1172
Craven, Jason (AB)		(910) 376-0035			
Crews, Pysie		(912) 717-1119	150*570624*6		(912) 778-5418
Crosby, Chris		(904) 219-8396	158*24*56473		(904) 879-3575
Daniel, Ernie		(912) 257-1745	150*570624*26		(912) 756-3831
Daniel, Steven		(904) 755-7061	160*34*10071		
Davis, Jade		(863) 559-5820	158*24*30712		(813) 737-2599
Dean, Wes	FP	(912) 228-7512	150*570624*28		(912) 414-4579
Deshisky, Jack		(904) 219-8390	158*24*56438		(904) 899-3239
Dettmann, Thom	FP	(904) 591-8411	158*24*5299		(904) 710-0193
Douglas, Wade		(912) 217-1438	150*570624*7		(912) 458-2842
Duggan, Vonda		(904) 607-4101	Personal Cell		(904) 241-3807
Duncan, Jim	FP	(904) 759-5825	160*34*3467		(904) 708-2021
Dunlap, Jimmy		(904) 545-4577	158*24*42607		(904) 786-7918
Dyal, Curtis		(912) 213-7198	150*570624*21		(912) 367-7358
Farmer, Danny		(912) 717-1382	150*570624*27		(912) 673-8529
Fox, Spencer	FP	(904) 219-2030	158*24*29712		(904) 619-5756
Garrett, Levi	FP	(904) 219-2287	158*28*1834		(225) 241-0318
Garrett, Levi BP Job	FP	(904) 677-6473	160*18725*4	Intrinsically Safe	
Gordie, Mike		(904) 219-8585	158*24*33375		(850) 971-5606
Green, Gregory					(912) 236-0014
Griffin, David		(904) 866-7920	160*56144*4		
Groner, Larry	FP	(863) 559-7539	158*24*5097		(813) 920-9335
Guay, Tom		(904) 219-2148	158*30*1875		
Hansrote, Dayne (Blackberry)	FP	(863) 838-7150	158*28*794		(770) 942-9188
Harris, Richard	FP	(904) 591-7469	160*34*397		
Harrison, Ralph	HVAC	(912) 257-7141	150*570624*10		(912) 230-6275



Haynes, Joan		(904) 502-4272	Personal Cell		
Haynes, Joan		(904) 545-4448	158*24*26200		(904) 757-5357
Hegwood, Ralph	FP	(813) 598-6661	Personal Cell		(813) 884-2790
Hicks, Tammy LL Recep		(863) 559-5815	158*24*30308		(863) 614-3136
Hollaway, Johnny		(863) 559-5816	158*24*30309		(813) 441-4264
Horne, Danny	FP	(904) 759-0435	158*24*30435		(904) 783-2492
Howell, Robert	FP	(912) 210-0471	150*570624*4		(912) 313-3194
Howell, Tommy	FP	(912) 210-1621	150*570624*5		(912) 234-9884
Hurst, Wayne					(904) 757-0212
Jones, Richard		(904) 838-4007	158*24*3693		
Langley, Barney		(904) 759-5559	158*24*30721		(904) 923-3352
Lilly, Charlotte		(904) 545-9784	158*24*19836		(904) 221-4850
Lodico, Tony	FP	(863) 559-1741	158*24*56041		
Lott, Ann		(904) 610-5790	Personal Cell		(904) 402-9881
MacDonald, Justin		(904) 412-1659			(904) 275-2405
Mann, Tom			150*20913*3		
Mask, Danny	FP	(912) 401-9711	160*133701*18		
Mask, Danny/Boyd, Curt Chevron Birmingham	FP	(904) 497-2353	160*18725*9	Intrinsically Safe	
McClain, Mike		(904) 813-4473	160*34*1207		
McClelland, Robert		(863) 557-2172	160*23489*2		(813) 685-6177
McCormick, Curtis	FP	(904) 813-0864	158*24*33373		
McCormick, Curtis BP Port Everglades	FP	(904) 677-6424	160*18725*3	Intrinsically Safe	
McDaniel, Ed	FP	(863) 860-9065	160*34*535		
McGhee, Mike	FP	(904) 219-7699	158*24*33378		(904) 225-0451
Merrills, Amy	FP	(904) 338-8682	Personal Cell		
Miller, Jr., Carroll		(904) 219-8394	158*24*56471		(904) 291-9729
Minchew, Donnie	FP	(904) 219-8581	158*24*33371		(904) 879-7052
Mitchell, Bryan	FP				(904) 322-8383
Morgan, Pat		(912) 213-0846	150*570624*16		(912) 667-0586
Mount, Dan		(863) 559-5812	158*24*30242		(863) 688-2535
Moxley, Ricky		(912) 213-1449	150*570624*19		(912) 264-5916
Neely, Glenn	FP	(912) 210-2963	150*20913*1		
Nemeth, Annmarie		(904) 588-3690	160*34*5418		(904) 287-8074



Nester, Steve		(863) 559-3542	158*24*53479		
Nettles, Lynn		(904) 759-6001	158*24*30711		
Ognjenovic, Zarko (Blackberry)	FP	(904) 219-9777	158*24*7023		(904) 461-6623
O'Steen, Wayne	FP	(904) 838-2114	158*24*14790		(352) 498-6623
Padgett, Leonard	FP	(912) 313-6135	150*570624*2		(912) 691-4958
Painter, Glenn (Blackberry)	FP	(863) 581-9345	160*18725*1		(904) 652-7845
Parnell, Kurt (Blackberry)	FP	(904) 545-4261	158*24*57391		(904) 697-1403
Payne, Roy				(888) 779-8487	(904) 935-3696
Penrod, Marcus	FP				(904) 486-0050
Penrod, Virgil Dale	FP				(904) 229-3898
Pittman, Jr. Clarence		(904) 226-2999	160*23489*5		(904) 879-5572
Powell, Larry		(912) 213-3433	150*570624*9		(912) 693-7581
Powers, Shari		(941) 737-4871	158*24*42956		(941) 309-7490
Quirch, Rolando	FP	(904) 588-8526			(904) 220-0574
Reaux, Al		(904) 588-4496	160*34*6571		(904) 287-2628
Reuter, Bryan	FP				(904) 718-6592
Rhoden, Pam					(904) 275-2927
Rogers, Mike		(904) 226-1851	160*34*9226		(904) 275-2434
Rogers, Mike BP Port Everglades	FP	(863) 860-9042	160*34*6530	Intrinsically Safe	(904) 275-2434
Sikes, Vernon		(912) 228-7941	150*570624*29		
Smith, Larry		(863) 559-5828	158*24*30720		(352) 521-3628
Smith, Mike	FP	(912) 210-6213	150*20913*2		
Smith, Tyrus	FP	(912) 210-0078	158*570624*30		
Stancil, Jason		(904) 686-4307	160*138150*17		(904) 714-1958
Sweat, Mike		(904) 838-0815	158*24*35332		(904) 641-4158
Tankersley, David (Blackberry)		(912) 217-1773	150*570624*12		(912) 267-7272
Taylor, Bret	FP	(904) 625-5331	Personal Cell		(904) 772-1895
Taylor, Jon		(904) 376-5021	160*34*9902		
Taylor, Ray		(904) 509-0595	158*24*30595		(904) 259-8752
Thompson, Ira		(904) 219-8392	158*24*56470		(904) 259-4886
Timpe, Chris		(904) 219-8272	158*24*45694		(904) 247-6450
Vandever, Julie		(904) 571-5892	Personal Cell		(904) 751-4286
Vietze, Paul		(904) 626-4793	160*56144*3		(904) 751-2535
Vinson, Jack		(904) 219-6154	158*24*45487		(904) 879-6250
Weathers, James					(863) 661-8155



Wesley, Demetric (Dego)		(904) 755-7062			(904) 356-9807
Wheeler, Arthur	FP	(904) 591-8405	160*34*10173		(904) 384-9068
Willard, Joe			158*24*12684		(904) 751-9908
Williams, Jerry		(904) 509-0712			(863) 683-3243
Wood, Ben		Radio Only	160*34*1005		(912) 230-0286
Wood, Jette		(904) 616-7391	Personal Cell Fax #	(904) 280-2294	(904) 280-2283
Wood, Marjie B.		(904) 571-8828	Personal Cell Fax #	(904) 273-2542	(904) 285-9761
Wood, Mark		(904) 465-0396	Alltell - GA	Home Fax	(904) 280-2294
Wood, Mark (Blackberry)		(904) 838-3087	158*24*13671		(904) 280-2283
Woodcock, Kevin		(912) 217-1772	150*570624*23		(912) 647-2921
Zamora, Facio	FP	(863) 860-9048	160*34*6533		
Zwergel, Dave	FP	(863) 838-2687	150*62153*2		
REVISED - 4/1/2010					

Attachment 4